

Patient report

Bio-Rad DATE: 01/04/2020
D-10 TIME: 08:55 PM
S/N: #DC2K755917 Software version: 4.30-2
Sample ID: 10535210
Injection date 01/04/2020 08:33 PM
Injection #: 80 Method: HbA1c
Rack #: --- Rack position: 3

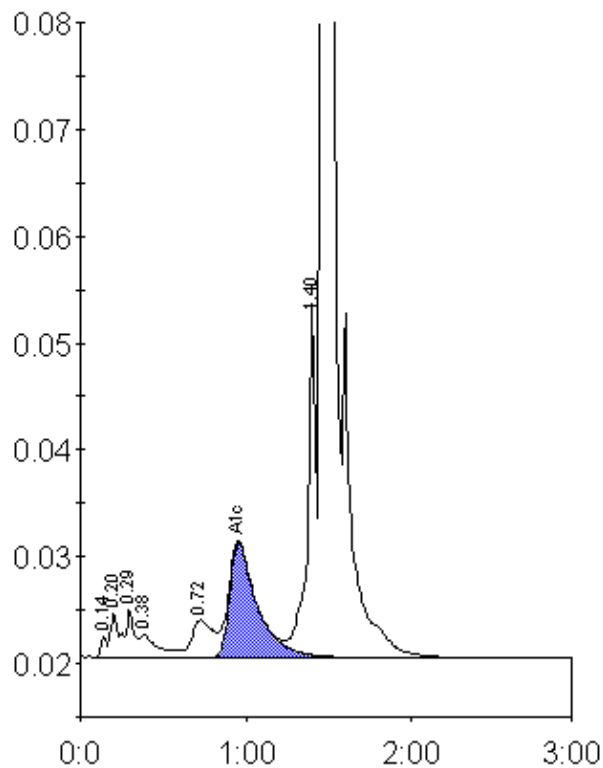

Peak table - ID: 10535210

Peak	R.time	Height	Area	Area %
Unknown	0.14	1990	4790	0.2
A1a	0.20	4182	11456	0.6
A1b	0.29	4501	18278	0.9
Unknown	0.38	2204	16889	0.8
LA1c/CHb-1	0.72	3485	32536	1.6
A1c	0.95	10737	124112	8.6
P3	1.40	33490	118881	6.0
A0	1.46	532560	1669635	83.6
Total Area:		1996577		

Concentration:	%
A1c	8.6